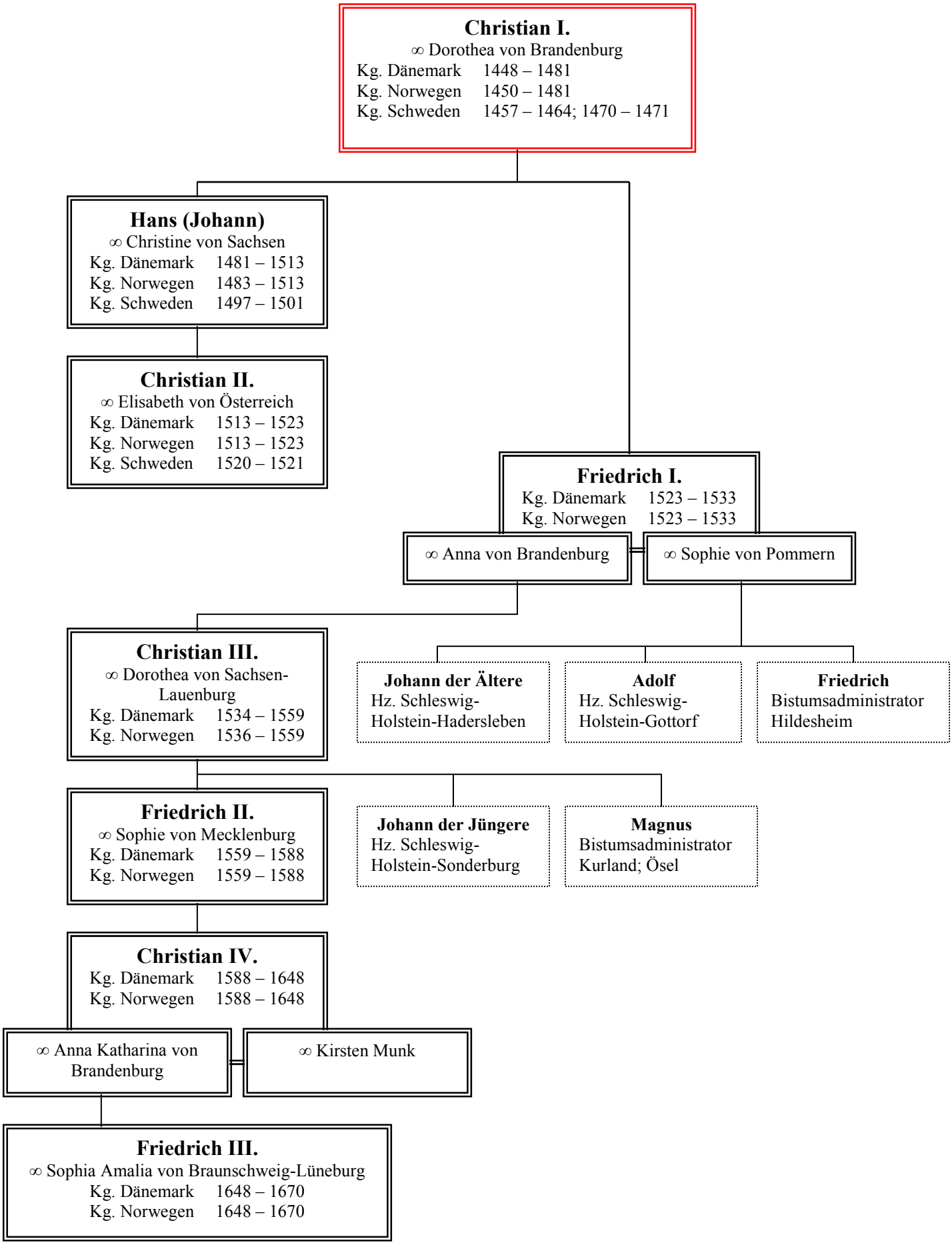Könige von Dänemark und Norwegen
(Dynastie Oldenburg)